

# Exercise Ten

---



10.1 Create a new Business Area which consists of Employee\_Details, Location\_Type and Store\_Locations tables, call the Business Area 'Store Employees'.

10.2 Create a new Folder called Employee Dets within the Store Employees Business Area and place the following items from the above Folders in it

Location Type

Location Description

Store Locations

Location Name

Location Address

Location Telephone

Employee Details

Employee Name

Employee Sex

Employee Manager

# Exercise Ten



10.3 Make the Employee Details, Location Type and Store Locations folders not visible to Users, log onto Desktop as the User to make sure this is what has happened.

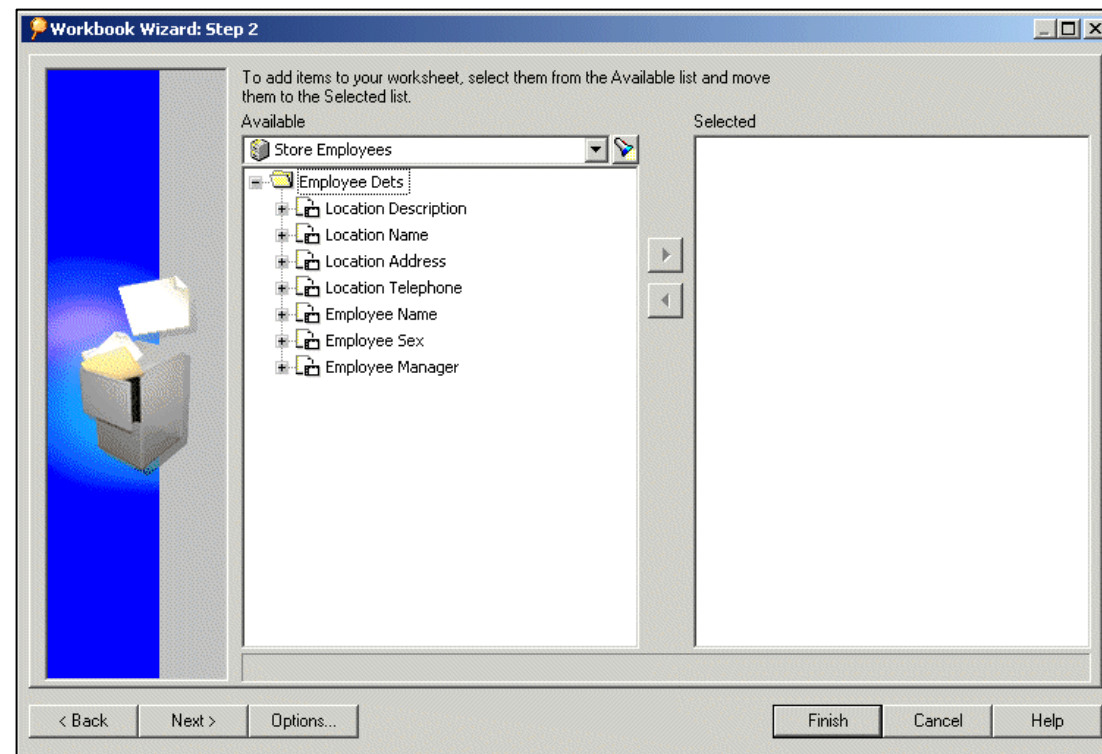
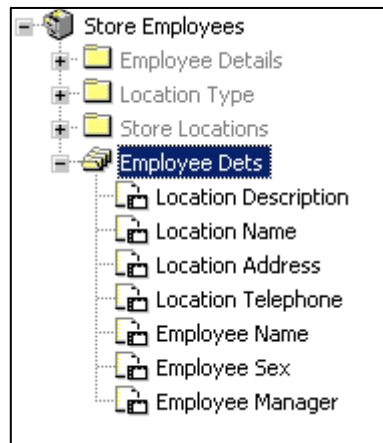

# Exercise Ten

---



10.4 Returning to the Products\_View Business Area, create a new Complex Folder in it called Sales, make the Folders Sales\_MV and Products\_MV non-visible to the User.

Drag the following Items into the Sales Folder ...

Sales Number

Date

Product Number (from Products MV)

Product Name (from Products MV)

Number of Units

Price

Value

Returning to Desktop, create a new Worksheet selecting the entire Sales Folder from the Products\_View Business Area, it should appear as follows ....

# Exercise Ten



Product Number	Product Name	Price SUM	Date	Sales Number	Number Of Units	Value SUM
16	NOSTALGIA S	£399.99	01-JAN-1991	131451	3	£1199.97
10	RED BRICKS	£345.00	01-JAN-1991	111735	3	£1035.00
4	ROSE BUSH -	£12.99	01-JAN-1991	92019	3	£38.97
21	1 HINGE PACK	£2.99	01-JAN-1991	147881	3	£8.97
1	LAWNMOWER	£10.99	01-JAN-1991	82161	3	£32.97
5	ROSE BUSH -	£12.99	01-JAN-1991	95305	3	£38.97
15	WALLPAPER F	£3.00	01-JAN-1991	128165	3	£9.00
3	RUBBER PLAN	£4.00	01-JAN-1991	88733	3	£12.00
17	BATH SIDE PA	£40.00	02-JAN-1991	134738	6	£240.00
10	RED BRICKS	£345.00	02-JAN-1991	111736	6	£2070.00
16	NOSTALGIA S	£399.99	02-JAN-1991	131452	6	£2399.94
5	ROSE BUSH -	£12.99	02-JAN-1991	95306	6	£77.94
4	ROSE BUSH -	£12.99	02-JAN-1991	92020	6	£77.94
15	WALLPAPER F	£3.00	02-JAN-1991	128166	6	£18.00
10	RED BRICKS	£345.00	03-JAN-1991	111737	10	£3450.00
17	BATH SIDE PA	£40.00	03-JAN-1991	134739	10	£400.00
5	ROSE BUSH -	£12.99	03-JAN-1991	95307	10	£129.90
4	ROSE BUSH -	£12.99	03-JAN-1991	92021	10	£129.90
11	ROSE VINYL V	£5.99	03-JAN-1991	115023	10	£59.90
16	NOSTALGIA S	£399.99	03-JAN-1991	131453	10	£3999.90
5	ROSE BUSH -	£12.99	04-JAN-1991	95308	13	£168.87
4	ROSE BUSH -	£12.99	04-JAN-1991	92022	13	£168.87
16	NOSTALGIA S	£399.99	04-JAN-1991	131454	13	£5199.87
11	ROSE VINYL V	£5.99	04-JAN-1991	115024	13	£77.87
10	RED BRICKS	£345.00	04-JAN-1991	111738	13	£4485.00
16	NOSTALGIA S	£399.99	05-JAN-1991	131455	16	£6399.84
11	ROSE VINYL V	£5.99	05-JAN-1991	115025	16	£95.84

# Exercise Ten

---



10.5 Export the Products\_View and Store\_Employees Business Areas into a file called  
c:\course\ex10\_5.eex